VOL.27 **NO.**2 June 2022
INDEXED IN SCOPUS

pISSN 1226-4709
eISSN 2465-8278

Journal Name until December 31, 2017 was **Korean Journal of Medical Mycology**

Journal of Mycology and Infection

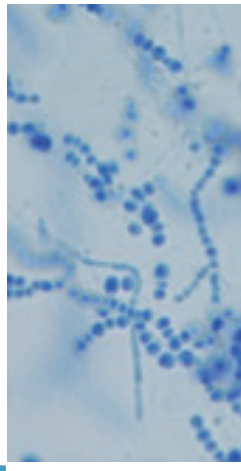

JMI

In this issue

- Assessment of Mortality among Inpatient Cases with Severe Dermatologic Diseases: Infection and Sepsis, the Most Common cause of Mortality
- Ungual Melanoma Disguised by Onychomycosis
- Primary Syphilis Resembling Pyogenic Granuloma
- Skin Infection Caused by *Mycobacterium abscessus* in a Healthy Adult
- Gradual Improvement of Fungal Melanonychia: A Report of Serial Images
- Pigmentary Changes on Facial Mask-covered Area: is it Related to Alteration of Microenvironment in the Era of COVID-19?

The Korean Society for Medical Mycology
www.ksmm.org / www.e-jmi.org